Score in C

Ballad till en stad

(Jul i Östersund)

Thomas Sillrén

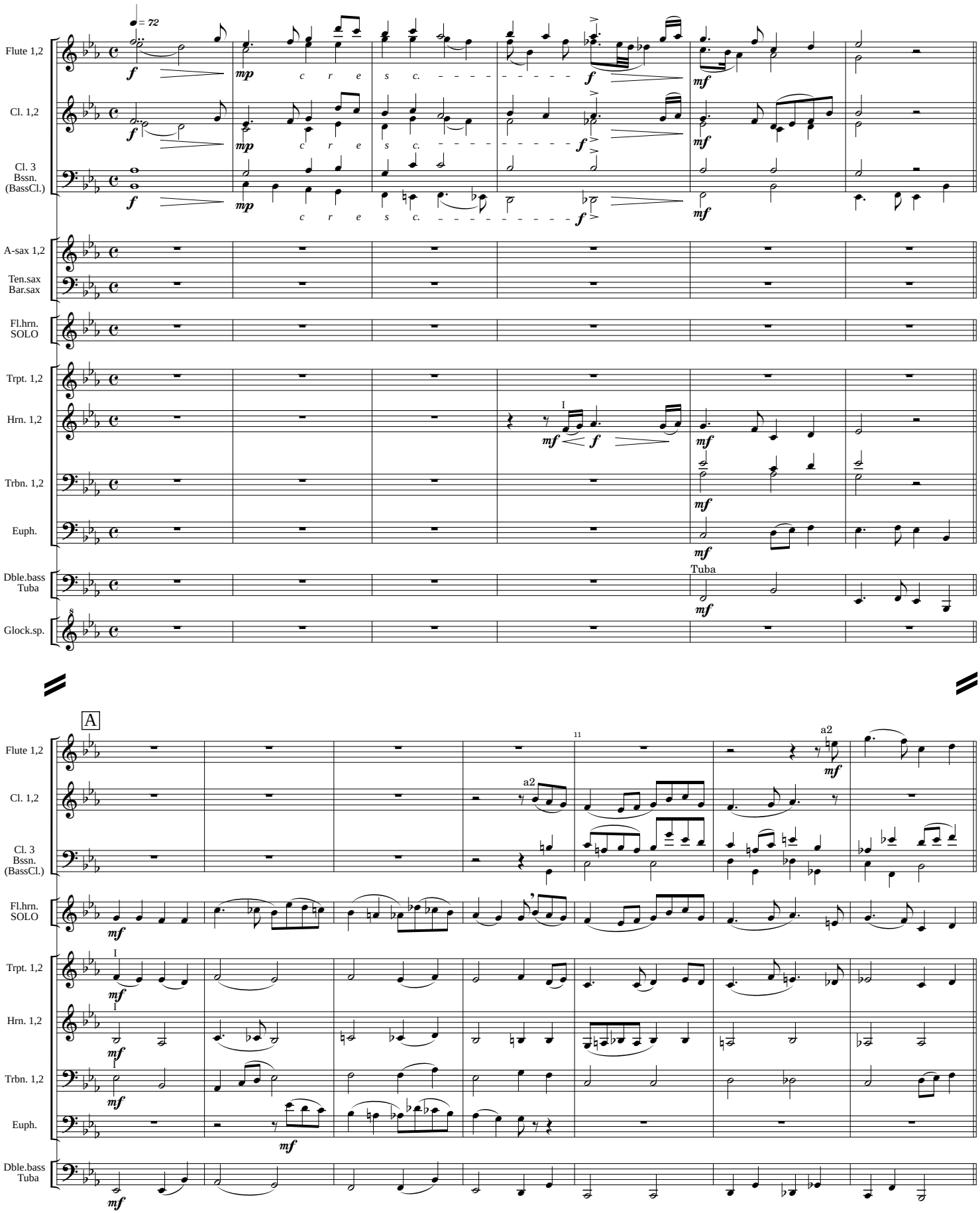

Copyright 2002. © BLÅS-BASEN Järnvägsgatan 18 c SE-903 32 UMEÅ Sweden. www.blas-basen.se E-mail: info@blas-basen.se
All rights reserved. Protected in all countries. Copying and reprinting without permission is prohibited by law.

BB 1070
Printed in Sweden

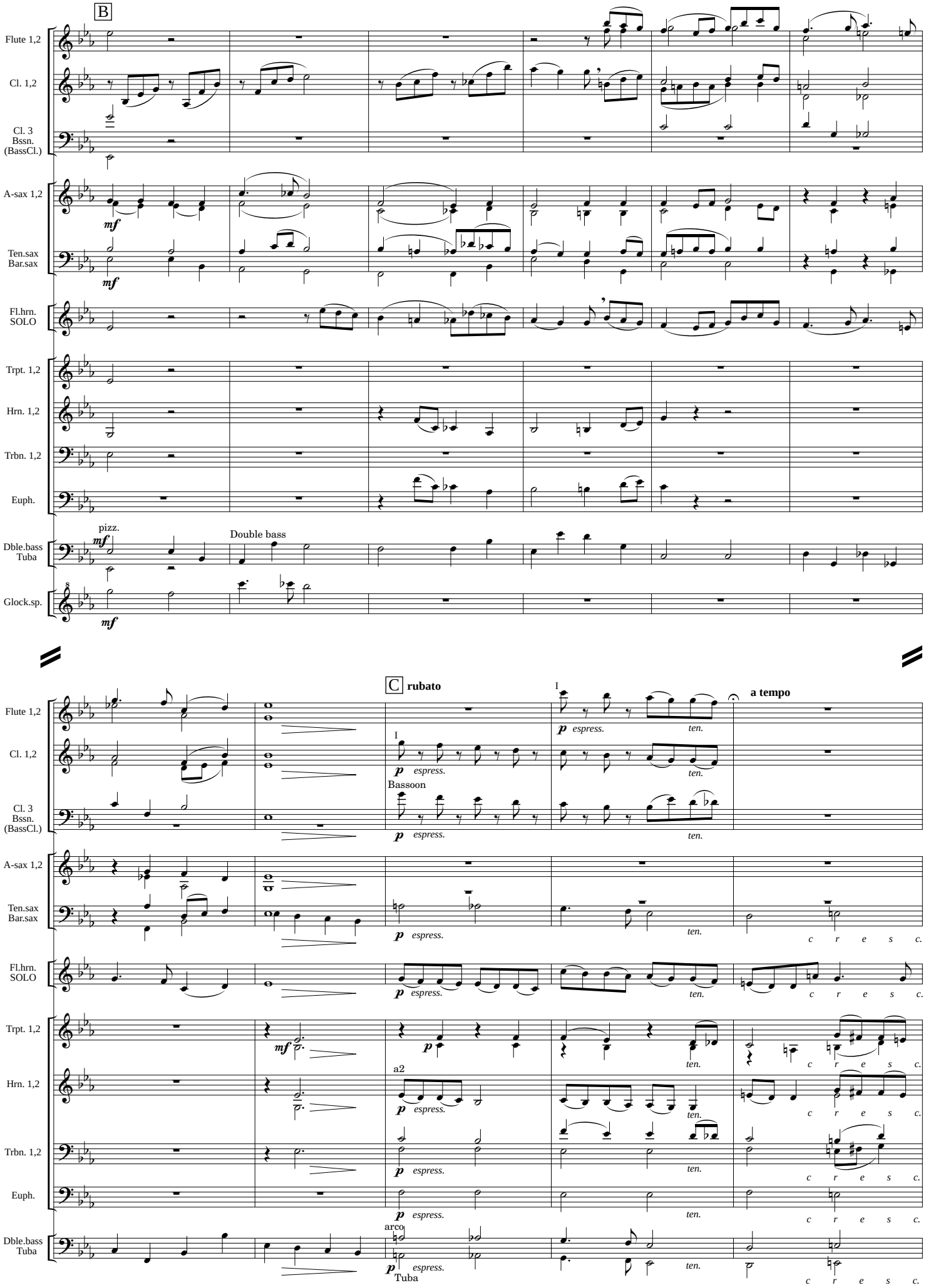
B
Flute 1,2
Cl. 1,2
Cl. 3
Bssn.
(BassCl.)
A-sax 1,2
Ten.sax
Bar.sax
Fl.hrn.
SOLO
Trpt. 1,2
Hrn. 1,2
Trbn. 1,2
Euph.
Dble.bass
Tuba
Glock.sp.
pizz.
Double bass
C rubato
I
espress.
ten.
a tempo
Bassoon
a2
arco
Tuba
c r e s c.

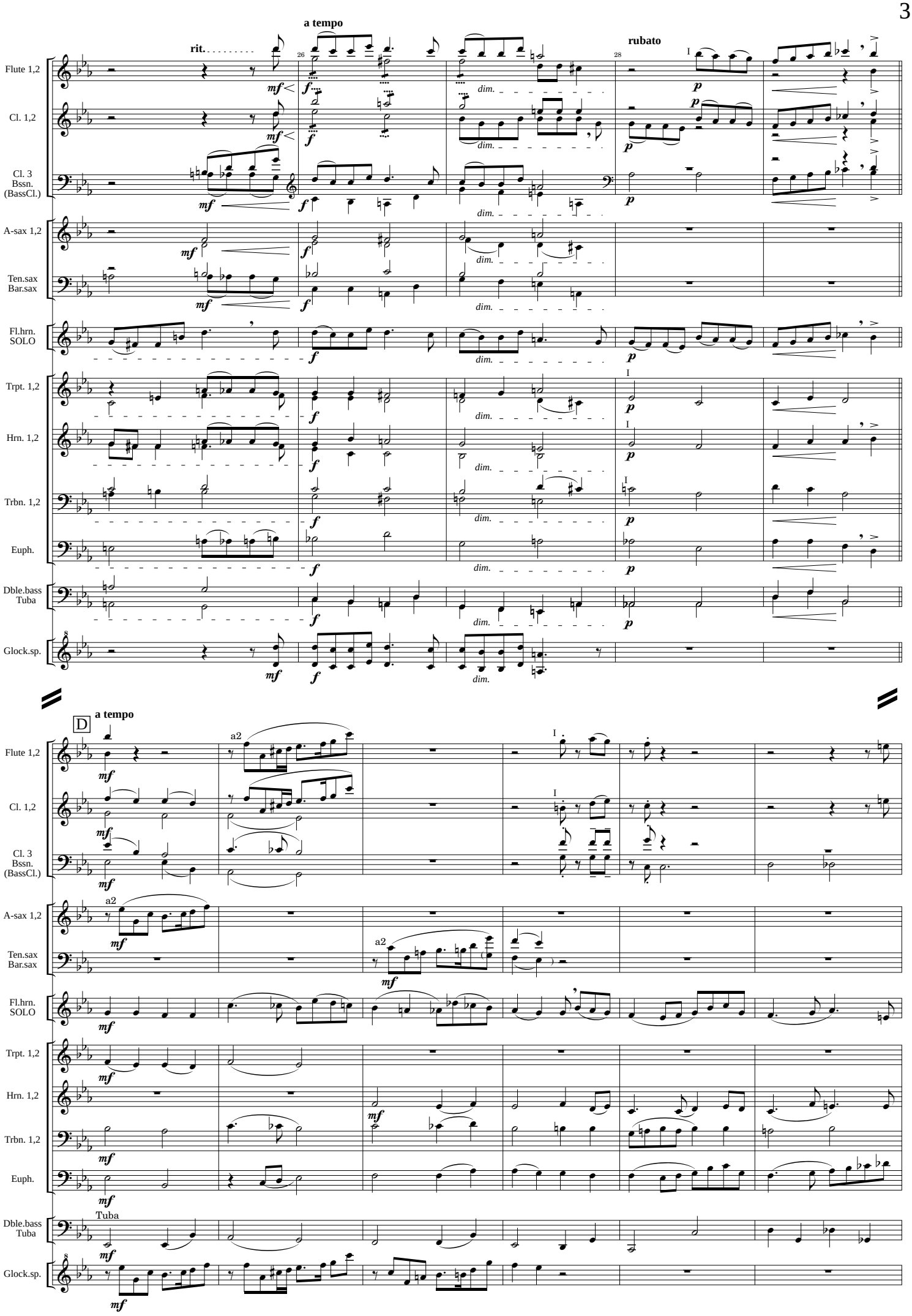
rit.
a tempo
26
28
rubato
I
Flute 1,2
Cl. 1,2
Cl. 3
Bssn.
(BassCl.)
A-sax 1,2
Ten.sax
Bar.sax
Fl.hrn.
SOLO
Trpt. 1,2
Hrn. 1,2
Trbn. 1,2
Euph.
Dble.bass
Tuba
Glock.sp.
mf
f
dim.
p
D
a tempo
a2
Tuba